



## Having problems identifying pests and diseases?

### Reach out to the FABI pest/disease Diagnostic Clinic.

The diagnostic clinic is a service to grain and oilseed producers in South Africa to identify diseases or insects causing symptoms on grain and oilseed crops.

### The importance of diagnostics:

- ✓ To accurately identify the insect/disease (organism causing it).
- ✓ Builds a database for future research.

### HOW TO:

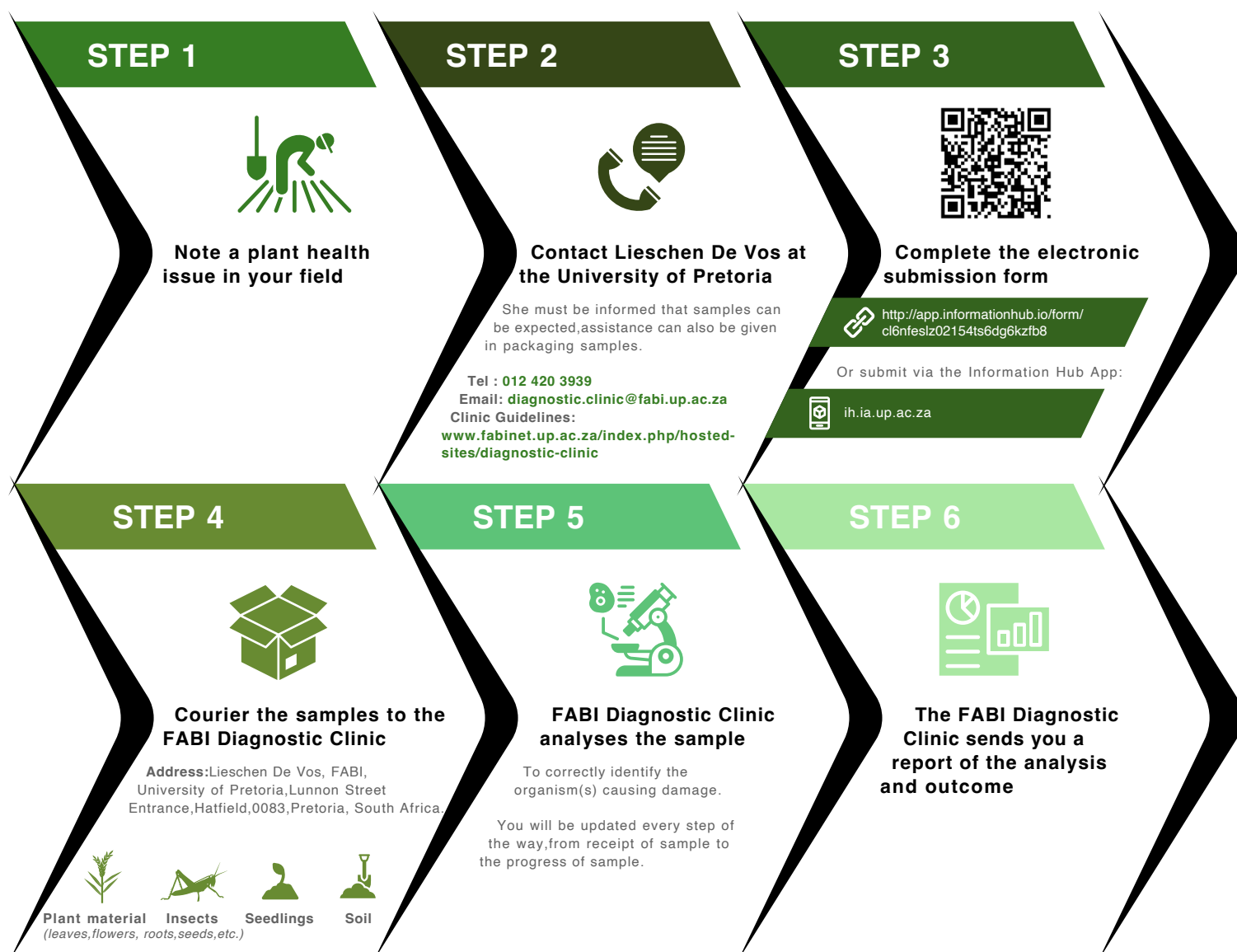

For more information, contact Dr Lieschen De Vos ([diagnostic.clinic@fabi.up.ac.za](mailto:diagnostic.clinic@fabi.up.ac.za), 012 420 3939) or Dr Miekie Human ([miekie@grainsa.co.za](mailto:miekie@grainsa.co.za), 012 943 8207).



science & innovation

Department:  
Science and Innovation  
REPUBLIC OF SOUTH AFRICA



**FABI** Forestry and Agricultural  
Biotechnology Institute